

Sami Sänpäckkilä, *Psychedelic Alphabet for the Newborn*

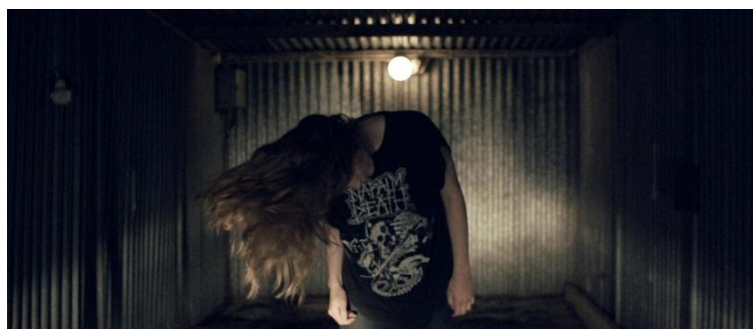

Finlandia/Finland, 2013, 5'34"

Regia, immagini, montaggio/Direction, cinematography, editing: Sami Sänpäckkilä

Cast: Siena Hietala, Sonja Reijonen, Kerttu-Kaneli Heikkillä, Anna-Mari Nousiainen, Ville Pirinen, Henna Seppälä

Musica/Music: Tuusannuuskat (featuring Goodiepal)

Sami Sänpäckkilä (1975) vive e lavora vicino alle foreste di Tampere in Finlandia. Artista, musicista, filmmaker, ha realizzato cinque album musicali sotto il nome di Es, ma anche installazioni, cortometraggi e video musicali presentati internazionalmente in festival e gallerie d'arte.

Sami Sänpäckkilä (1975) lives and works near the forests of Tampere, Finland. An artist, musician and filmmaker, he has made five musical albums under the name of Es, as well as creating installations, short films and video clips presented internationally at festivals and in art galleries.

Sinossi/Synopsis

Realizzato come regalo per la nascita del figlio di un'amica, *Psychedelic Alphabet for the Newborn* (trad. it. *Alfabeto psichedelico per un nuovo nato*) è un video poetico che concentra nella forza delle proprie immagini una sintesi di ciò che è la vita: incanto, bellezza, poesia, colori, emozioni, coraggio e paure.

Made as a gift for the birth of a friend's baby, Psychedelic Alphabet for the Newborn is a poetic video which concentrates in the force of its images a synthesis of what life is: enchantment, beauty, poetry, colours, emotions, courage and fears, all aspects that the newborn baby, sooner or later, will have to face up to.

Info: <http://samsanpakkila.com/>

Trailer: <http://www.youtube.com/watch?v=SRIXIxJTJY>